

FLOOR PLAN 801

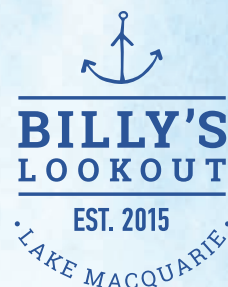

ANCHORAGE COVE

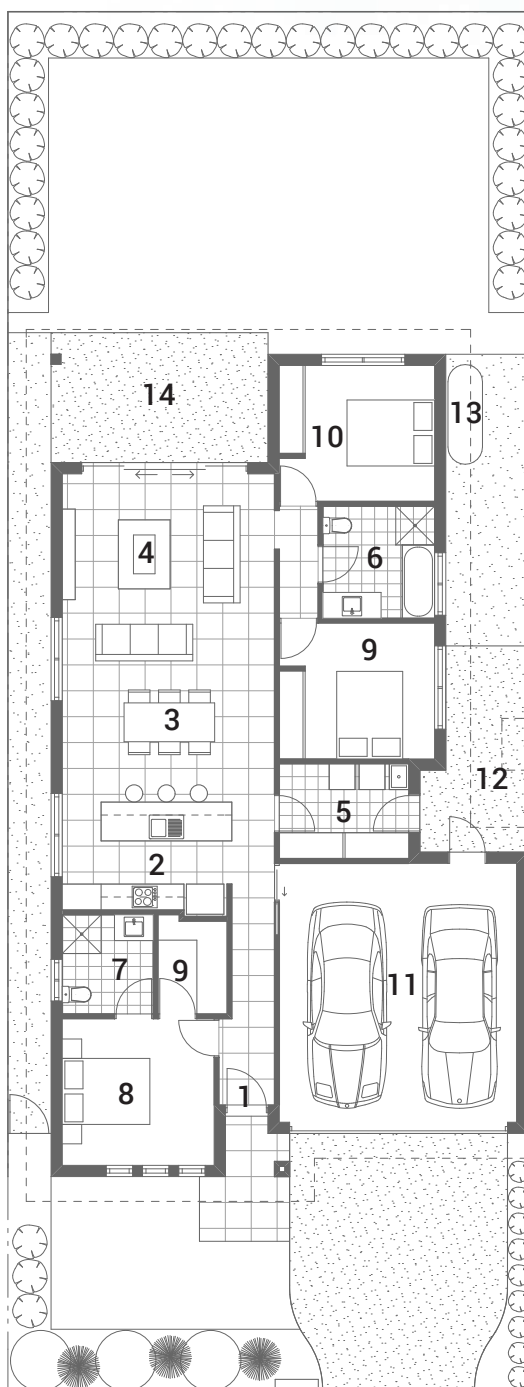

SIZE

LIVING AREA:	133m ²
ALFRESCO AREA:	15m ²
GARAGE AREA	34m ²
YARD AREA:	208m ²
TOTAL AREA:	390m ²

LEGEND

1	ENTRY	8	MASTER BEDROOM
2	KITCHEN	9	BEDROOM 2
3	DINING	10	BEDROOM 3
4	LOUNGE	11	GARAGE
5	LAUNDRY	12	HANGING AREA
6	BATHROOM	13	WATER TANK
7	ENSUITE	14	ALFRESCO

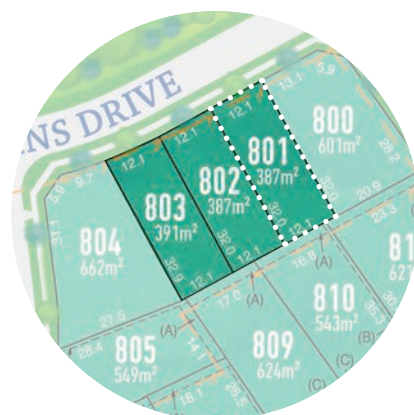

* Variations are subject to change.

Disclaimer: This information is provided as general information for the convenience of prospective purchasers. It does not constitute an offer or contract. All descriptions, dimensions and images have been provided to Kapalua Advisory by third parties. Prospective purchasers should not rely on this information as representations of fact. We recommend you make your own inquiries about the correctness of the information and that you obtain independent legal advice about it. Kapalua Advisory does not accept liability for any loss or claim arising out of the use of this information. Area dimensions are calculated using the standard guidelines for measurement according to the Property Council of Australia's Method of Measurement for Residential Property.



Kapalua
project sales • advisory



A QUALITY
MCCLOY
GROUP
PROJECT

P 1300 360 741 E land@billyslookout.com.au billyslookout.com.au

UPGRADES 801

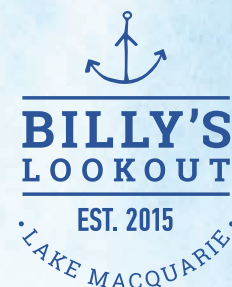

ANCHORAGE COVE

☐ Light Colour Scheme ☐ Dark Colour Scheme

<input type="checkbox"/>	Ceiling fan – Bedroom 1	\$360
<input type="checkbox"/>	Ceiling fan – Bedroom 2	\$360
<input type="checkbox"/>	Ceiling fan – Bedroom 3	\$360
<input type="checkbox"/>	Ceiling fan – Living Room	\$360
<input type="checkbox"/>	3kW Daikin split-system air conditioner to bedroom	\$2,400
<input type="checkbox"/>	Fully ducted, zoned Daikin air conditioning to all living spaces and bedroom	\$7,320
<input type="checkbox"/>	Exterior floor tiles to Alfresco	\$2,840
<input type="checkbox"/>	Upgrade to hardwood floating floor (Plantino Native - Blackbutt)	\$4,460
<input type="checkbox"/>	SMEG kitchen appliances upgrade - 60cm stainless steel cooktop and oven, retractable range hood	\$2,190
<input type="checkbox"/>	Floor to ceiling wall tiles to bathroom	\$2,620
<input type="checkbox"/>	Floor to ceiling wall tiles to ensuite	\$2,620
<input type="checkbox"/>	External/Internal gas outlet	\$450

☐ No Upgrades

TOTAL \$

Purchaser Full Name

Purchaser Signature

Date

Agent Full Name

Agent Signature

Date

* Variations are subject to change.

Disclaimer: This information is provided as general information for the convenience of prospective purchasers. It does not constitute an offer or contract. All descriptions, dimensions and images have been provided to Kapalua Advisory by third parties. Prospective purchasers should not rely on this information as representations of fact. We recommend you make your own inquiries about the correctness of the information and that you obtain independent legal advice about it. Kapalua Advisory does not accept liability for any loss or claim arising out of the use of this information. Area dimensions are calculated using the standard guidelines for measurement according to the Property Council of Australia's Method of Measurement for Residential Property.



Kapalua
project sales • advisory



A QUALITY
MCCLOY
GROUP
PROJECT

P 1300 360 741 E land@billyslookout.com.au billyslookout.com.au

FLOOR PLAN 802

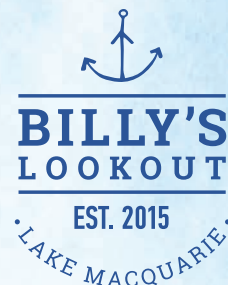

ANCHORAGE COVE

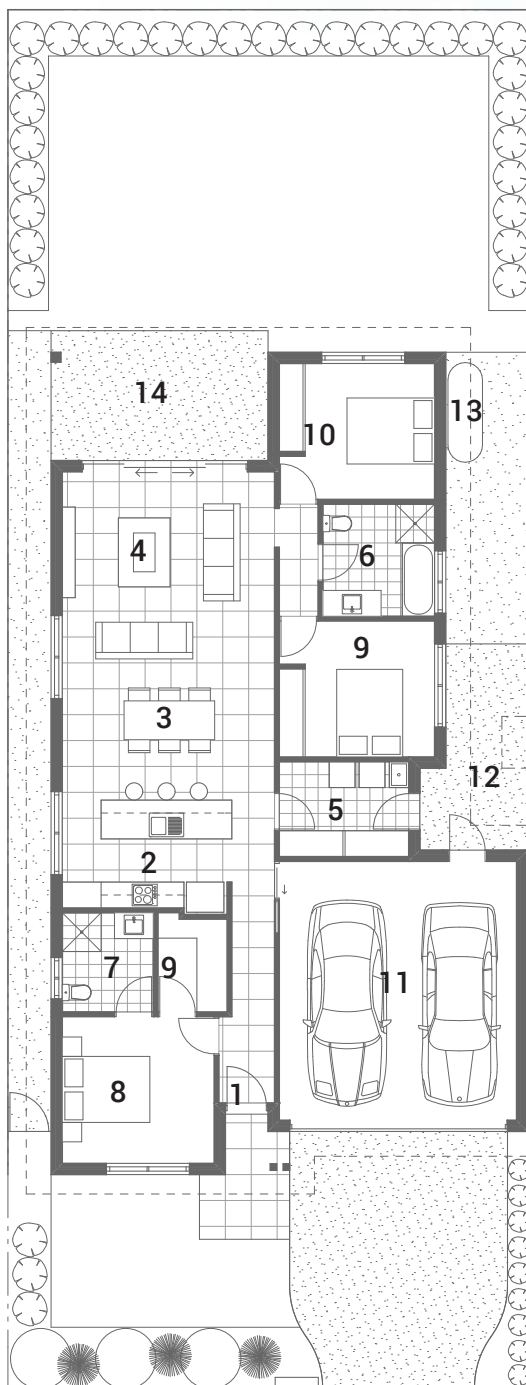

SIZE

LIVING AREA:	132m ²
ALFRESCO AREA:	15m ²
GARAGE AREA	34m ²
YARD AREA:	203m ²
TOTAL AREA:	384m ²

LEGEND

1	ENTRY	8	MASTER BEDROOM
2	KITCHEN	9	BEDROOM 2
3	DINING	10	BEDROOM 3
4	LOUNGE	11	GARAGE
5	LAUNDRY	12	HANGING AREA
6	BATHROOM	13	WATER TANK
7	ENSUITE	14	ALFRESCO

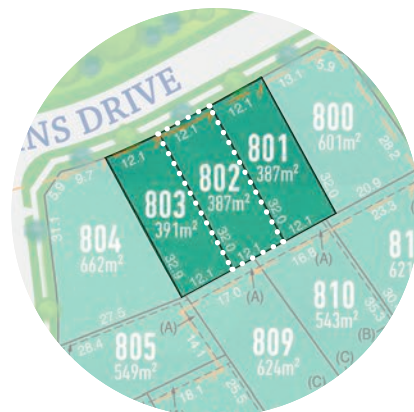

* Variations are subject to change.

Disclaimer: This information is provided as general information for the convenience of prospective purchasers. It does not constitute an offer or contract. All descriptions, dimensions and images have been provided to Kapalua Advisory by third parties. Prospective purchasers should not rely on this information as representations of fact. We recommend you make your own inquiries about the correctness of the information and that you obtain independent legal advice about it. Kapalua Advisory does not accept liability for any loss or claim arising out of the use of this information. Area dimensions are calculated using the standard guidelines for measurement according to the Property Council of Australia's Method of Measurement for Residential Property.



Kapalua
project sales • advisory



A QUALITY
MCCLOY
GROUP
PROJECT

P 1300 360 741 E land@billyslookout.com.au billyslookout.com.au

UPGRADES 802

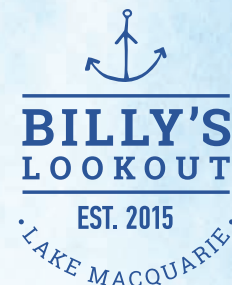

ANCHORAGE COVE

☐ Light Colour Scheme ☐ Dark Colour Scheme

<input type="checkbox"/>	Ceiling fan – Bedroom 1	\$360
<input type="checkbox"/>	Ceiling fan – Bedroom 2	\$360
<input type="checkbox"/>	Ceiling fan – Bedroom 3	\$360
<input type="checkbox"/>	Ceiling fan – Living Room	\$360
<input type="checkbox"/>	3kW Daikin split-system air conditioner to bedroom	\$2,400
<input type="checkbox"/>	Fully ducted, zoned Daikin air conditioning to all living spaces and bedroom	\$7,320
<input type="checkbox"/>	Exterior floor tiles to Alfresco	\$2,840
<input type="checkbox"/>	Upgrade to hardwood floating floor (Plantino Native - Blackbutt)	\$4,460
<input type="checkbox"/>	SMEG kitchen appliances upgrade - 60cm stainless steel cooktop and oven, retractable range hood	\$2,190
<input type="checkbox"/>	Floor to ceiling wall tiles to bathroom	\$2,620
<input type="checkbox"/>	Floor to ceiling wall tiles to ensuite	\$2,620
<input type="checkbox"/>	External/Internal gas outlet	\$450

☐ No Upgrades

TOTAL \$

Purchaser Full Name

Purchaser Signature

Date

Agent Full Name

Agent Signature

Date

* Variations are subject to change.

Disclaimer: This information is provided as general information for the convenience of prospective purchasers. It does not constitute an offer or contract. All descriptions, dimensions and images have been provided to Kapalua Advisory by third parties. Prospective purchasers should not rely on this information as representations of fact. We recommend you make your own inquiries about the correctness of the information and that you obtain independent legal advice about it. Kapalua Advisory does not accept liability for any loss or claim arising out of the use of this information. Area dimensions are calculated using the standard guidelines for measurement according to the Property Council of Australia's Method of Measurement for Residential Property.



Kapalua
project sales • advisory



A QUALITY
MCCLOY
GROUP
PROJECT

P 1300 360 741 E land@billyslookout.com.au billyslookout.com.au

FLOOR PLAN 803

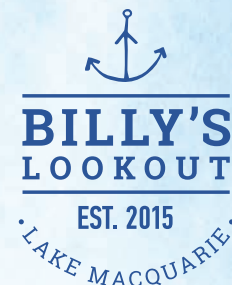

ANCHORAGE COVE

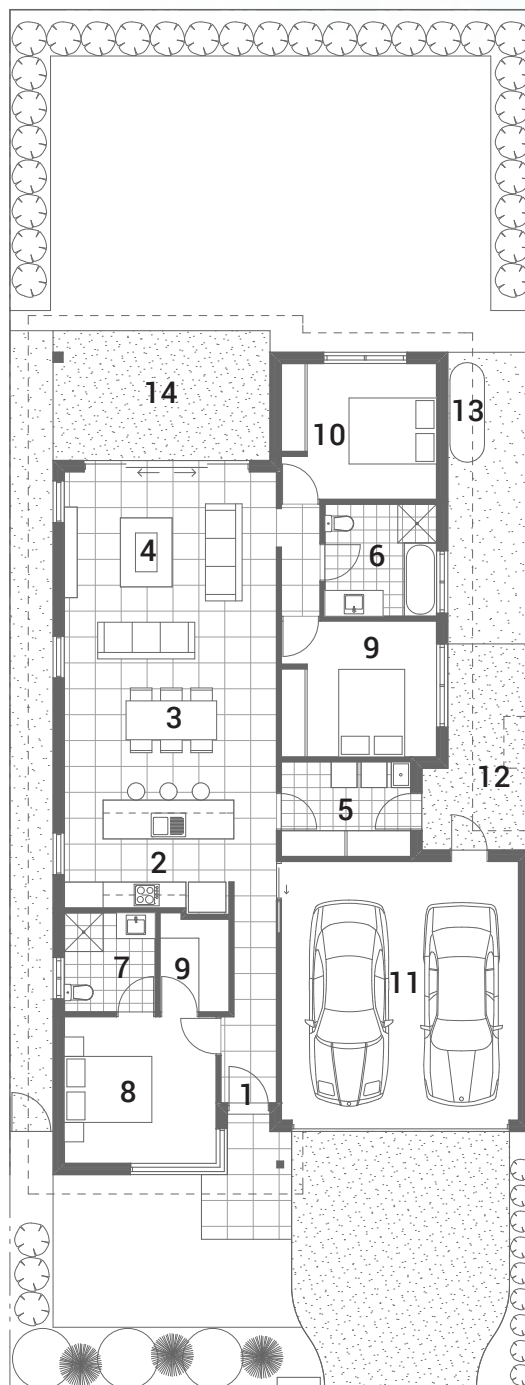

SIZE

LIVING AREA:	132m ²
ALFRESCO AREA:	15m ²
GARAGE AREA:	34m ²
YARD AREA:	210m ²
TOTAL AREA:	391m ²

LEGEND

1	ENTRY	8	MASTER BEDROOM
2	KITCHEN	9	BEDROOM 2
3	DINING	10	BEDROOM 3
4	LOUNGE	11	GARAGE
5	LAUNDRY	12	HANGING AREA
6	BATHROOM	13	WATER TANK
7	ENSUITE	14	ALFRESCO

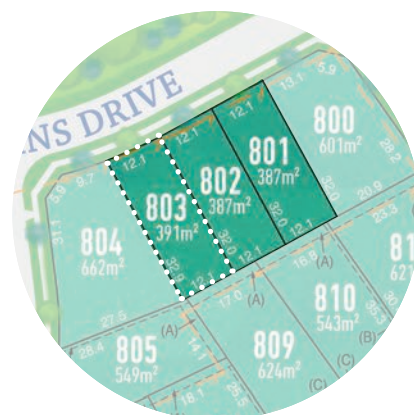

* Variations are subject to change.

Disclaimer: This information is provided as general information for the convenience of prospective purchasers. It does not constitute an offer or contract. All descriptions, dimensions and images have been provided to Kapalua Advisory by third parties. Prospective purchasers should not rely on this information as representations of fact. We recommend you make your own inquiries about the correctness of the information and that you obtain independent legal advice about it. Kapalua Advisory does not accept liability for any loss or claim arising out of the use of this information. Area dimensions are calculated using the standard guidelines for measurement according to the Property Council of Australia's Method of Measurement for Residential Property.



Kapalua
project sales • advisory



A QUALITY
MCCLOY
GROUP
PROJECT

P 1300 360 741 E land@billyslookout.com.au billyslookout.com.au

UPGRADES 803

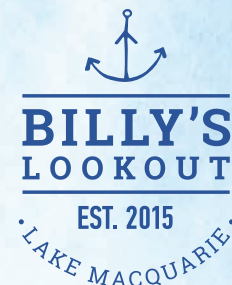

ANCHORAGE COVE

☐ Light Colour Scheme ☐ Dark Colour Scheme

<input type="checkbox"/>	Ceiling fan – Bedroom 1	\$360
<input type="checkbox"/>	Ceiling fan – Bedroom 2	\$360
<input type="checkbox"/>	Ceiling fan – Bedroom 3	\$360
<input type="checkbox"/>	Ceiling fan – Living Room	\$360
<input type="checkbox"/>	3kW Daikin split-system air conditioner to bedroom	\$2,400
<input type="checkbox"/>	Fully ducted, zoned Daikin air conditioning to all living spaces and bedroom	\$7,320
<input type="checkbox"/>	Exterior floor tiles to Alfresco	\$2,840
<input type="checkbox"/>	Upgrade to hardwood floating floor (Plantino Native - Blackbutt)	\$4,460
<input type="checkbox"/>	SMEG kitchen appliances upgrade - 60cm stainless steel cooktop and oven, retractable range hood	\$2,190
<input type="checkbox"/>	Floor to ceiling wall tiles to bathroom	\$2,620
<input type="checkbox"/>	Floor to ceiling wall tiles to ensuite	\$2,620
<input type="checkbox"/>	External/Internal gas outlet	\$450

☐ No Upgrades **TOTAL \$**

Purchaser Full Name

Purchaser Signature

Date

Agent Full Name

Agent Signature

Date

* Variations are subject to change.
Disclaimer: This information is provided as general information for the convenience of prospective purchasers. It does not constitute an offer or contract. All descriptions, dimensions and images have been provided to Kapalua Advisory by third parties. Prospective purchasers should not rely on this information as representations of fact. We recommend you make your own inquiries about the correctness of the information and that you obtain independent legal advice about it. Kapalua Advisory does not accept liability for any loss or claim arising out of the use of this information. Area dimensions are calculated using the standard guidelines for measurement according to the Property Council of Australia's Method of Measurement for Residential Property.



Kapalua
project sales • advisory



A QUALITY
MCCLOY
GROUP
PROJECT

P 1300 360 741 E land@billyslookout.com.au billyslookout.com.au