

LOT 601



NOTES:

- THIS PLAN IS SUITABLE FOR DETAILED PLANNING AND DESIGN AT THE SCALE/S STATED. THE PLAN MAY NOT BE SUITABLE FOR ANY OTHER PURPOSE OR FOR USE AT ANY OTHER SCALE/S.
- SERVICES LOCATED ONLY WHERE VISIBLE.
- THE BOUNDARIES AND UNDERGROUND SERVICES SHOWN ARE APPROXIMATE ONLY. FURTHER SURVEY WILL BE REQUIRED IF CONSTRUCTION IS TO TAKE PLACE ON OR ADJACENT TO THE BOUNDARIES.

LEGEND

- BOUNDARY LINE
- ADJACENT BOUNDARY
- EASEMENT
- STORMWATER PIPE
- SEWER
- TOP & TOE OF BANKS
- RETAINING WALL

- TEL
- EPIL
- SMH
- LP
- KIP
- PIT
- TELSTRA / NBN PIT
- ELECTRICAL PILLAR
- SEWER MANHOLE
- LIGHT POLE
- KERB INLET PIT
- DRAINAGE PIT

(CA) EASEMENT TO DRAIN WATER 2 WIDE



UNIT 7A
26 BALOOK DRIVE,
BERESFIELD NSW 2322
Phone: 02 4964 4886



Cad Ref: 17160-DET SALE
Datum: AHD
Date: 14/11/17
Scale: 1:250 A4

Project No
17160

Drawing No
1

Revision
1

LOT 602

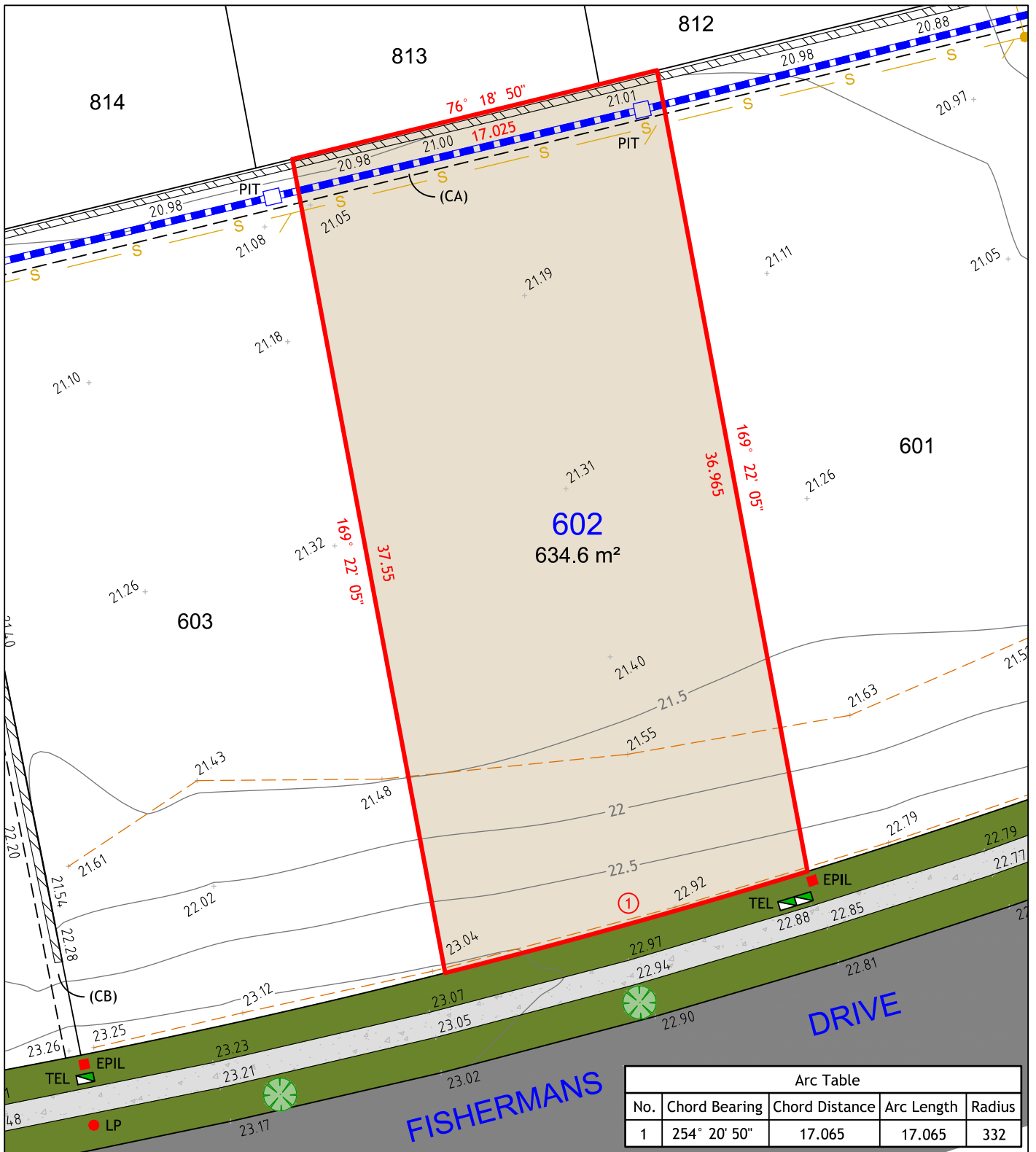

Arc Table				
No.	Chord Bearing	Chord Distance	Arc Length	Radius
1	254° 20' 50"	17.065	17.065	332

NOTES:

1. THIS PLAN IS SUITABLE FOR DETAILED PLANNING AND DESIGN AT THE SCALE/S STATED. THE PLAN MAY NOT BE SUITABLE FOR ANY OTHER PURPOSE OR FOR USE AT ANY OTHER SCALE/S.
2. SERVICES LOCATED ONLY WHERE VISIBLE.
3. THE BOUNDARIES AND UNDERGROUND SERVICES SHOWN ARE APPROXIMATE ONLY. FURTHER SURVEY WILL BE REQUIRED IF CONSTRUCTION IS TO TAKE PLACE ON OR ADJACENT TO THE BOUNDARIES.

LEGEND

	BOUNDARY LINE
	ADJACENT BOUNDARY
	EASEMENT
	STORMWATER PIPE
	SEWER
	TOP & TOE OF BANKS
	RETAINING WALL

	TEL	TELSTRA / NBN PIT
	EPIL	ELECTRICAL PILLAR
	SMH	SEWER MANHOLE
	LP	LIGHT POLE
	PIT	DRAINAGE PIT

(CA) EASEMENT TO DRAIN WATER 2 WIDE
(CB) RESTRICTION ON THE USE OF LAND 0.7 WIDE



UNIT 7A
26 BALOOK DRIVE,
BERESFIELD NSW 2322
Phone: 02 4964 4886



Cad Ref: 17160-DET SALE
Datum: AHD
Date: 14/11/17
Scale: 1:250 A4

Project No
17160
Drawing No
1
Revision
1

LOT 603

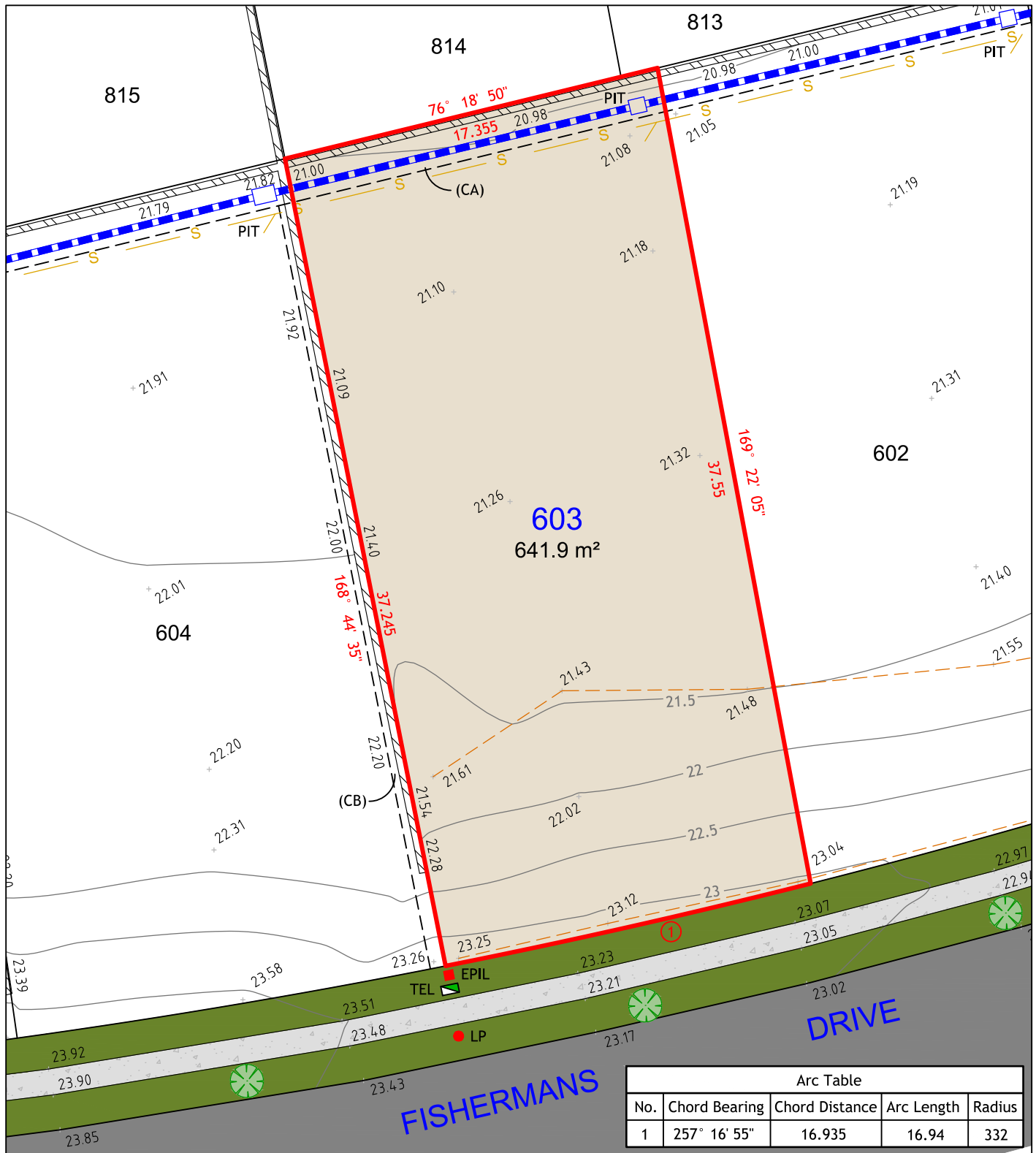

Arc Table				
No.	Chord Bearing	Chord Distance	Arc Length	Radius
1	257° 16' 55"	16.935	16.94	332

NOTES:

1. THIS PLAN IS SUITABLE FOR DETAILED PLANNING AND DESIGN AT THE SCALE/S STATED. THE PLAN MAY NOT BE SUITABLE FOR ANY OTHER PURPOSE OR FOR USE AT ANY OTHER SCALE/S.
2. SERVICES LOCATED ONLY WHERE VISIBLE.
3. THE BOUNDARIES AND UNDERGROUND SERVICES SHOWN ARE APPROXIMATE ONLY. FURTHER SURVEY WILL BE REQUIRED IF CONSTRUCTION IS TO TAKE PLACE ON OR ADJACENT TO THE BOUNDARIES.

LEGEND

	BOUNDARY LINE
	ADJACENT BOUNDARY
	EASEMENT
	STORMWATER PIPE
	SEWER
	TOP & TOE OF BANKS
	RETAINING WALL

	TEL	TELSTRA / NBN PIT
	EPIL	ELECTRICAL PILLAR
	SMH	SEWER MANHOLE
	LP	LIGHT POLE
	PIT	DRAINAGE PIT

(CA) EASEMENT TO DRAIN WATER 2 WIDE
(CB) RESTRICTION ON THE USE OF LAND 0.7 WIDE



UNIT 7A
26 BALOOK DRIVE,
BERESFIELD NSW 2322
Phone: 02 4964 4886



Cad Ref: 17160-DET SALE
Datum: AHD
Date: 14/11/17
Scale: 1:250 A4

Project No
17160
Drawing No
1
Revision
1

LOT 604



NOTES:

1. THIS PLAN IS SUITABLE FOR DETAILED PLANNING AND DESIGN AT THE SCALE/S STATED. THE PLAN MAY NOT BE SUITABLE FOR ANY OTHER PURPOSE OR FOR USE AT ANY OTHER SCALE/S.
2. SERVICES LOCATED ONLY WHERE VISIBLE.
3. THE BOUNDARIES AND UNDERGROUND SERVICES SHOWN ARE APPROXIMATE ONLY. FURTHER SURVEY WILL BE REQUIRED IF CONSTRUCTION IS TO TAKE PLACE ON OR ADJACENT TO THE BOUNDARIES.

LEGEND

	BOUNDARY LINE
	ADJACENT BOUNDARY
	EASEMENT
	STORMWATER PIPE
	SEWER
	TOP & TOE OF BANKS
	RETAINING WALL

	TEL	TELSTRA / NBN PIT
	EPIL	ELECTRICAL PILLAR
	SMH	SEWER MANHOLE
	LP	LIGHT POLE
	PIT	DRAINAGE PIT

(CA) EASEMENT TO DRAIN WATER 2 WIDE
(CB) RESTRICTION ON THE USE OF LAND 0.7 WIDE



UNIT 7A
26 BALOOK DRIVE,
BERESFIELD NSW 2322
Phone: 02 4964 4886



Cad Ref: 17160-DET SALE
Datum: AHD
Date: 14/11/17
Scale: 1:250 A4

Project No
17160
Drawing No
1
Revision
1

LOT 605

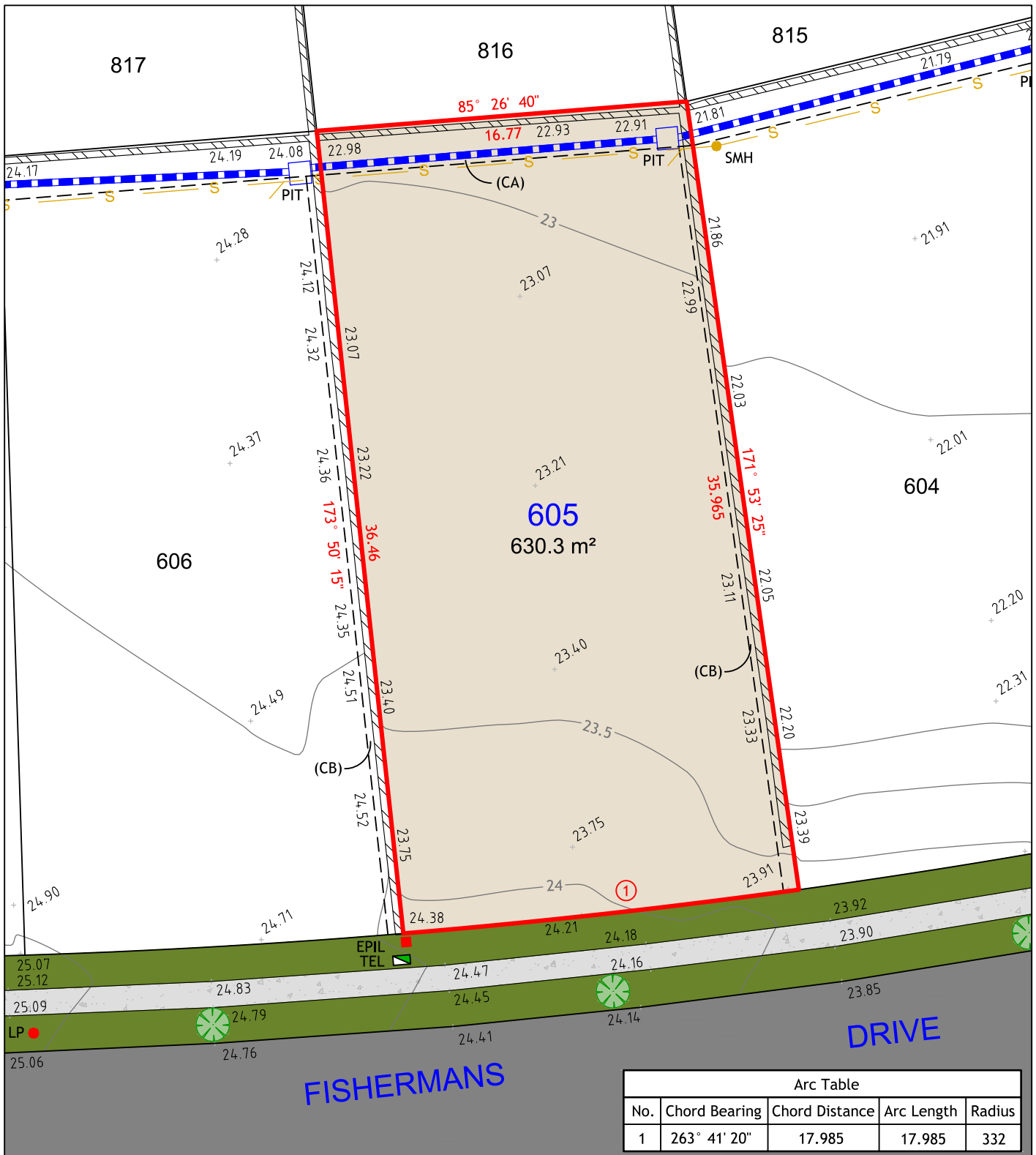

Arc Table				
No.	Chord Bearing	Chord Distance	Arc Length	Radius
1	263° 41' 20"	17.985	17.985	332

NOTES:

1. THIS PLAN IS SUITABLE FOR DETAILED PLANNING AND DESIGN AT THE SCALE/S STATED. THE PLAN MAY NOT BE SUITABLE FOR ANY OTHER PURPOSE OR FOR USE AT ANY OTHER SCALE/S.
2. SERVICES LOCATED ONLY WHERE VISIBLE.
3. THE BOUNDARIES AND UNDERGROUND SERVICES SHOWN ARE APPROXIMATE ONLY. FURTHER SURVEY WILL BE REQUIRED IF CONSTRUCTION IS TO TAKE PLACE ON OR ADJACENT TO THE BOUNDARIES.

LEGEND

	BOUNDARY LINE
	ADJACENT BOUNDARY
	EASEMENT
	STORMWATER PIPE
	SEWER
	TOP & TOE OF BANKS
	RETAINING WALL

	TEL	TELSTRA / NBN PIT
	EPIL	ELECTRICAL PILLAR
	SMH	SEWER MANHOLE
	LP	LIGHT POLE
	PIT	DRAINAGE PIT

(CA) EASEMENT TO DRAIN WATER 2 WIDE
(CB) RESTRICTION ON THE USE OF LAND 0.7 WIDE



UNIT 7A
26 BALOOK DRIVE,
BERESFIELD NSW 2322
Phone: 02 4964 4886



Cad Ref: 17160-DET SALE
Datum: AHD
Date: 14/11/17
Scale: 1:250 A4

Project No
17160
Drawing No
1
Revision
1

LOT 606

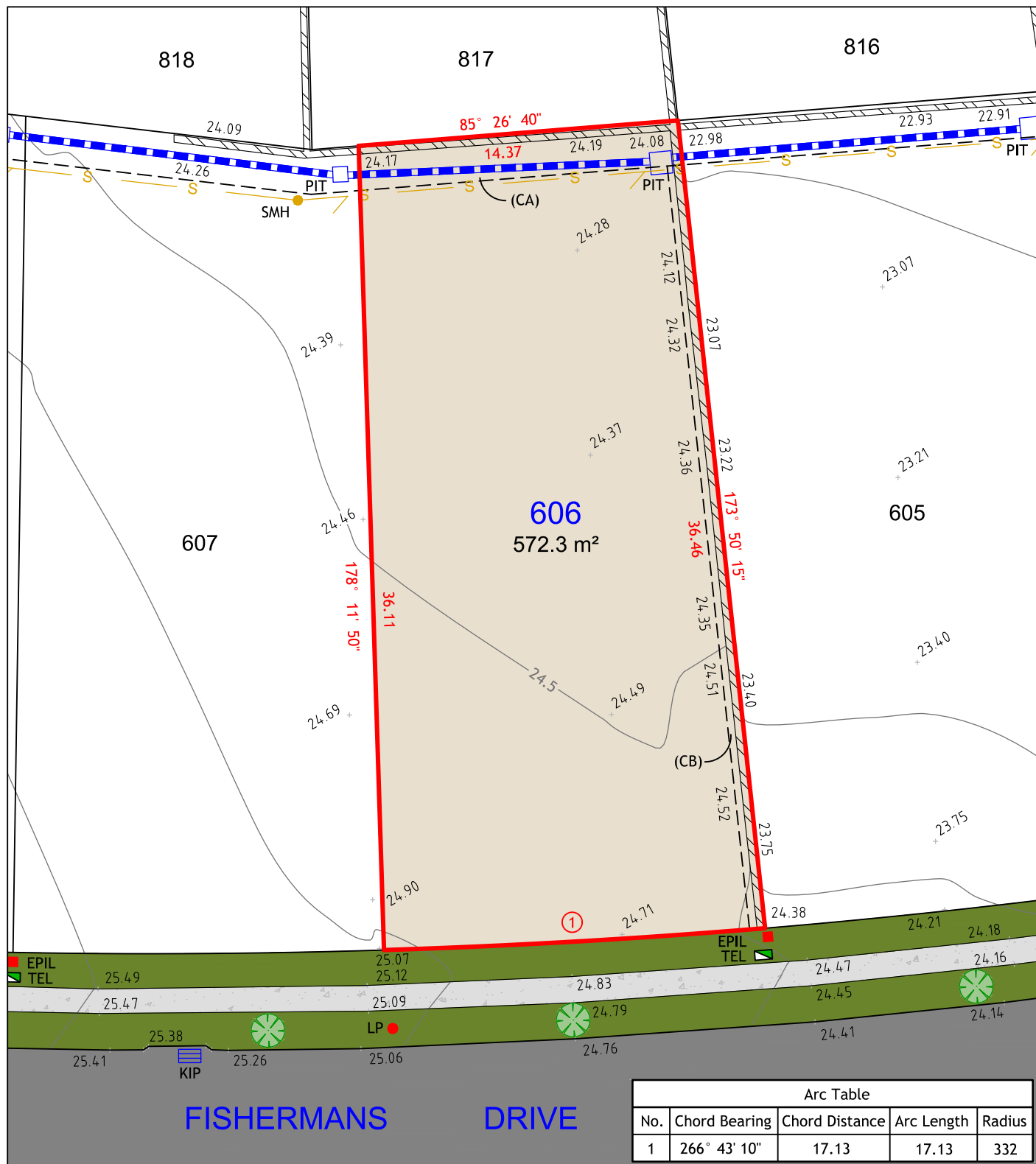

NOTES:

1. THIS PLAN IS SUITABLE FOR DETAILED PLANNING AND DESIGN AT THE SCALE/S STATED. THE PLAN MAY NOT BE SUITABLE FOR ANY OTHER PURPOSE OR FOR USE AT ANY OTHER SCALE/S.
2. SERVICES LOCATED ONLY WHERE VISIBLE.
3. THE BOUNDARIES AND UNDERGROUND SERVICES SHOWN ARE APPROXIMATE ONLY. FURTHER SURVEY WILL BE REQUIRED IF CONSTRUCTION IS TO TAKE PLACE ON OR ADJACENT TO THE BOUNDARIES.

LEGEND

	BOUNDARY LINE
	ADJACENT BOUNDARY
	EASEMENT
	STORMWATER PIPE
	SEWER
	TOP & TOE OF BANKS
	RETAINING WALL

	TEL	TELSTRA / NBN PIT
	EPIL	ELECTRICAL PILLAR
	SMH	SEWER MANHOLE
	LP	LIGHT POLE
	KIP	KERB INLET PIT
	PIT	DRAINAGE PIT

(CA) EASEMENT TO DRAIN WATER 2 WIDE
(CB) RESTRICTION ON THE USE OF LAND 0.7 WIDE



UNIT 7A
26 BALOOK DRIVE,
BERESFIELD NSW 2322
Phone: 02 4964 4886



Cad Ref: 17160-DET SALE
Datum: AHD
Date: 14/11/17
Scale: 1:250 A4

Project No
17160
Drawing No
1
Revision
1

LOT 607

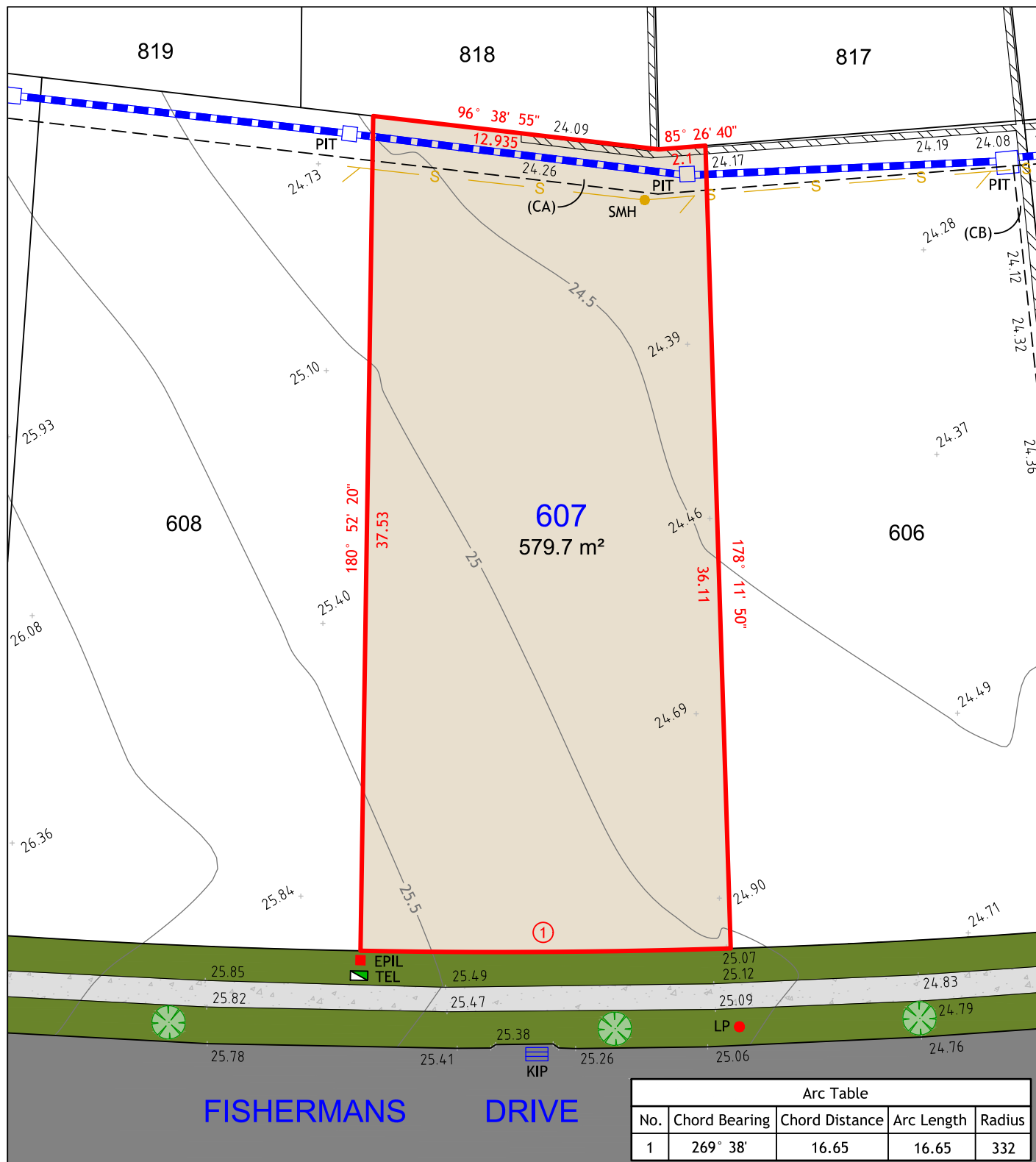

NOTES:

1. THIS PLAN IS SUITABLE FOR DETAILED PLANNING AND DESIGN AT THE SCALE/S STATED. THE PLAN MAY NOT BE SUITABLE FOR ANY OTHER PURPOSE OR FOR USE AT ANY OTHER SCALE/S.
2. SERVICES LOCATED ONLY WHERE VISIBLE.
3. THE BOUNDARIES AND UNDERGROUND SERVICES SHOWN ARE APPROXIMATE ONLY. FURTHER SURVEY WILL BE REQUIRED IF CONSTRUCTION IS TO TAKE PLACE ON OR ADJACENT TO THE BOUNDARIES.

LEGEND

	BOUNDARY LINE
	ADJACENT BOUNDARY
	EASEMENT
	STORMWATER PIPE
	SEWER
	TOP & TOE OF BANKS
	RETAINING WALL

	TEL	TELSTRA / NBN PIT
	EPIL	ELECTRICAL PILLAR
	SMH	SEWER MANHOLE
	LP	LIGHT POLE
	KIP	KERB INLET PIT
	PIT	DRAINAGE PIT

(CA) EASEMENT TO DRAIN WATER 2 WIDE
(CB) RESTRICTION ON THE USE OF LAND 0.7 WIDE



UNIT 7A
26 BALOOK DRIVE,
BERESFIELD NSW 2322
Phone: 02 4964 4886



Cad Ref: 17160-DET SALE
Datum: AHD
Date: 14/11/17
Scale: 1:250 A4

Project No
17160
Drawing No
1
Revision
1

LOT 608

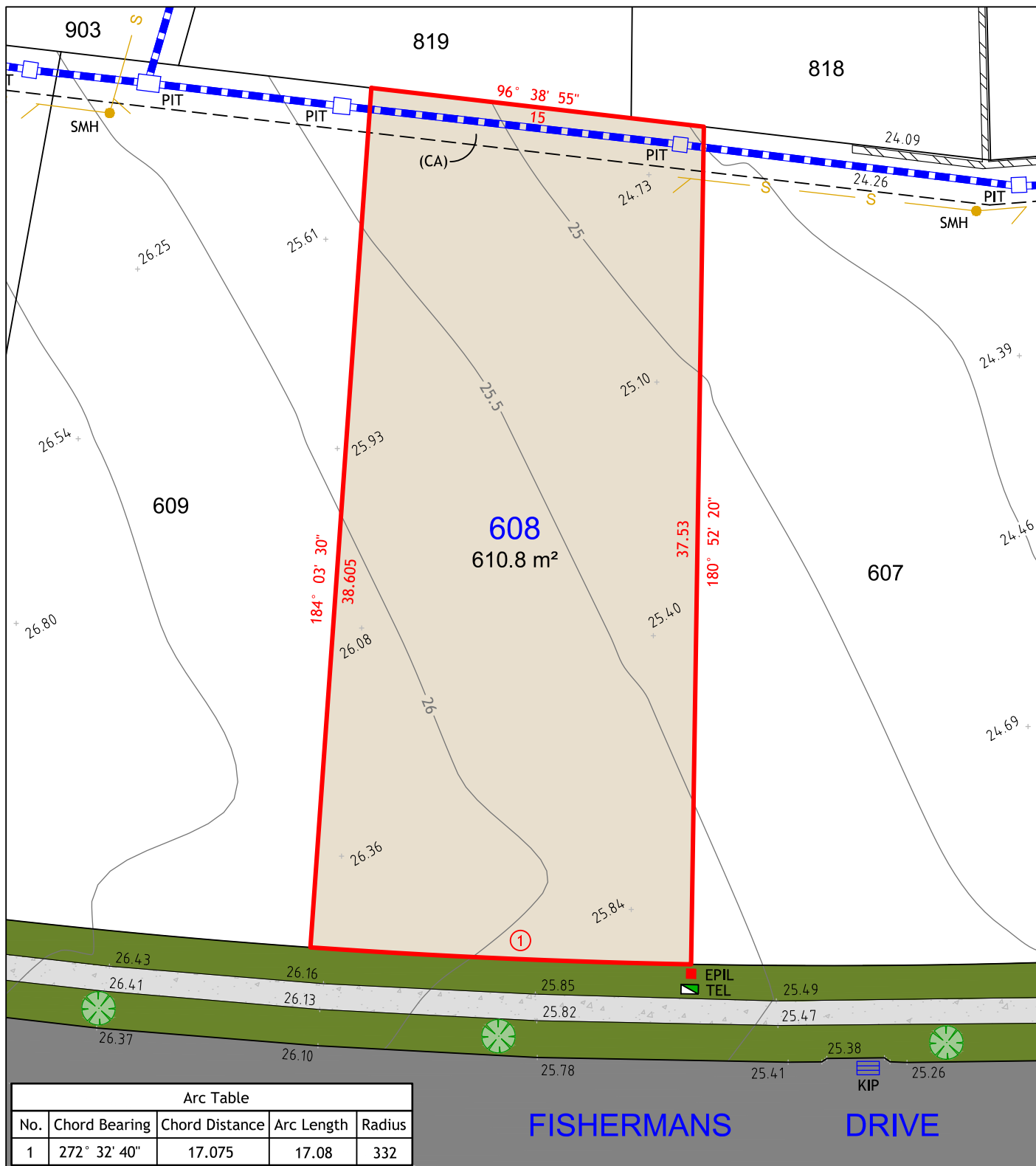

Arc Table				
No.	Chord Bearing	Chord Distance	Arc Length	Radius
1	272° 32' 40"	17.075	17.08	332

NOTES:

1. THIS PLAN IS SUITABLE FOR DETAILED PLANNING AND DESIGN AT THE SCALE/S STATED. THE PLAN MAY NOT BE SUITABLE FOR ANY OTHER PURPOSE OR FOR USE AT ANY OTHER SCALE/S.
2. SERVICES LOCATED ONLY WHERE VISIBLE.
3. THE BOUNDARIES AND UNDERGROUND SERVICES SHOWN ARE APPROXIMATE ONLY. FURTHER SURVEY WILL BE REQUIRED IF CONSTRUCTION IS TO TAKE PLACE ON OR ADJACENT TO THE BOUNDARIES.

LEGEND

	BOUNDARY LINE
	ADJACENT BOUNDARY
	EASEMENT
	STORMWATER PIPE
	SEWER
	TOP & TOE OF BANKS
	RETAINING WALL

	TEL	TELSTRA / NBN PIT
	EPIL	ELECTRICAL PILLAR
	SMH	SEWER MANHOLE
	LP	LIGHT POLE
	KIP	KERB INLET PIT
	PIT	DRAINAGE PIT

(CA) EASEMENT TO DRAIN WATER 2 WIDE



UNIT 7A
26 BALOOK DRIVE,
BERESFIELD NSW 2322
Phone: 02 4964 4886



Cad Ref: 17160-DET SALE
Datum: AHD
Date: 14/11/17
Scale: 1:250 A4

Project No
17160
Drawing No
1
Revision
1

LOT 609

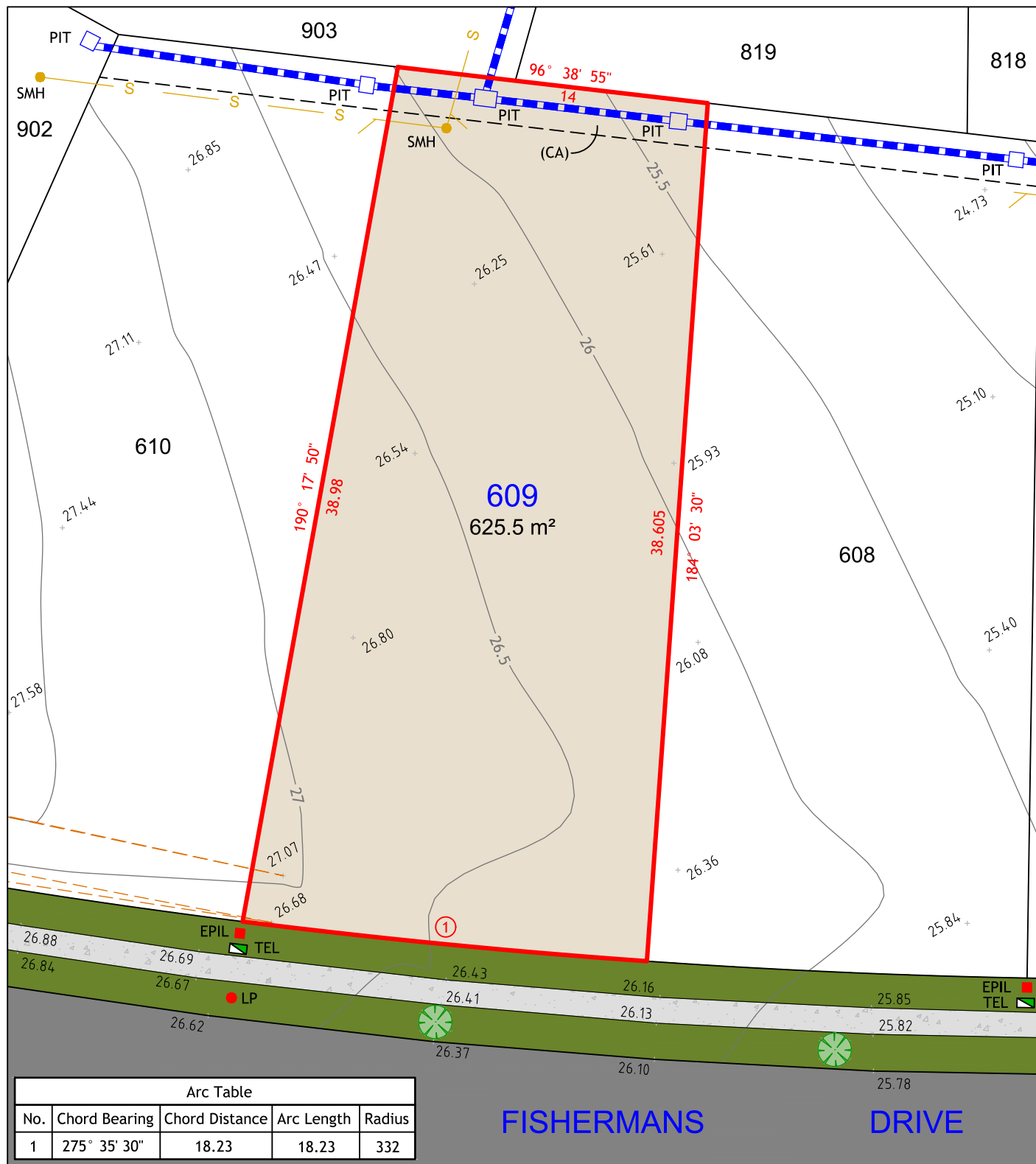

Arc Table				
No.	Chord Bearing	Chord Distance	Arc Length	Radius
1	275° 35' 30"	18.23	18.23	332

NOTES:

1. THIS PLAN IS SUITABLE FOR DETAILED PLANNING AND DESIGN AT THE SCALE/S STATED. THE PLAN MAY NOT BE SUITABLE FOR ANY OTHER PURPOSE OR FOR USE AT ANY OTHER SCALE/S.
2. SERVICES LOCATED ONLY WHERE VISIBLE.
3. THE BOUNDARIES AND UNDERGROUND SERVICES SHOWN ARE APPROXIMATE ONLY. FURTHER SURVEY WILL BE REQUIRED IF CONSTRUCTION IS TO TAKE PLACE ON OR ADJACENT TO THE BOUNDARIES.

LEGEND

	BOUNDARY LINE
	ADJACENT BOUNDARY
	EASEMENT
	STORMWATER PIPE
	SEWER
	TOP & TOE OF BANKS
	RETAINING WALL

	TEL	TELSTRA / NBN PIT
	EPIL	ELECTRICAL PILLAR
	SMH	SEWER MANHOLE
	LP	LIGHT POLE
	PIT	DRAINAGE PIT

(CA) EASEMENT TO DRAIN WATER 2 WIDE



UNIT 7A
26 BALOOK DRIVE,
BERESFIELD NSW 2322
Phone: 02 4964 4886



Cad Ref: 17160-DET SALE
Datum: AHD
Date: 14/11/17
Scale: 1:250 A4

Project No
17160
Drawing No
1
Revision
1

LOT 610

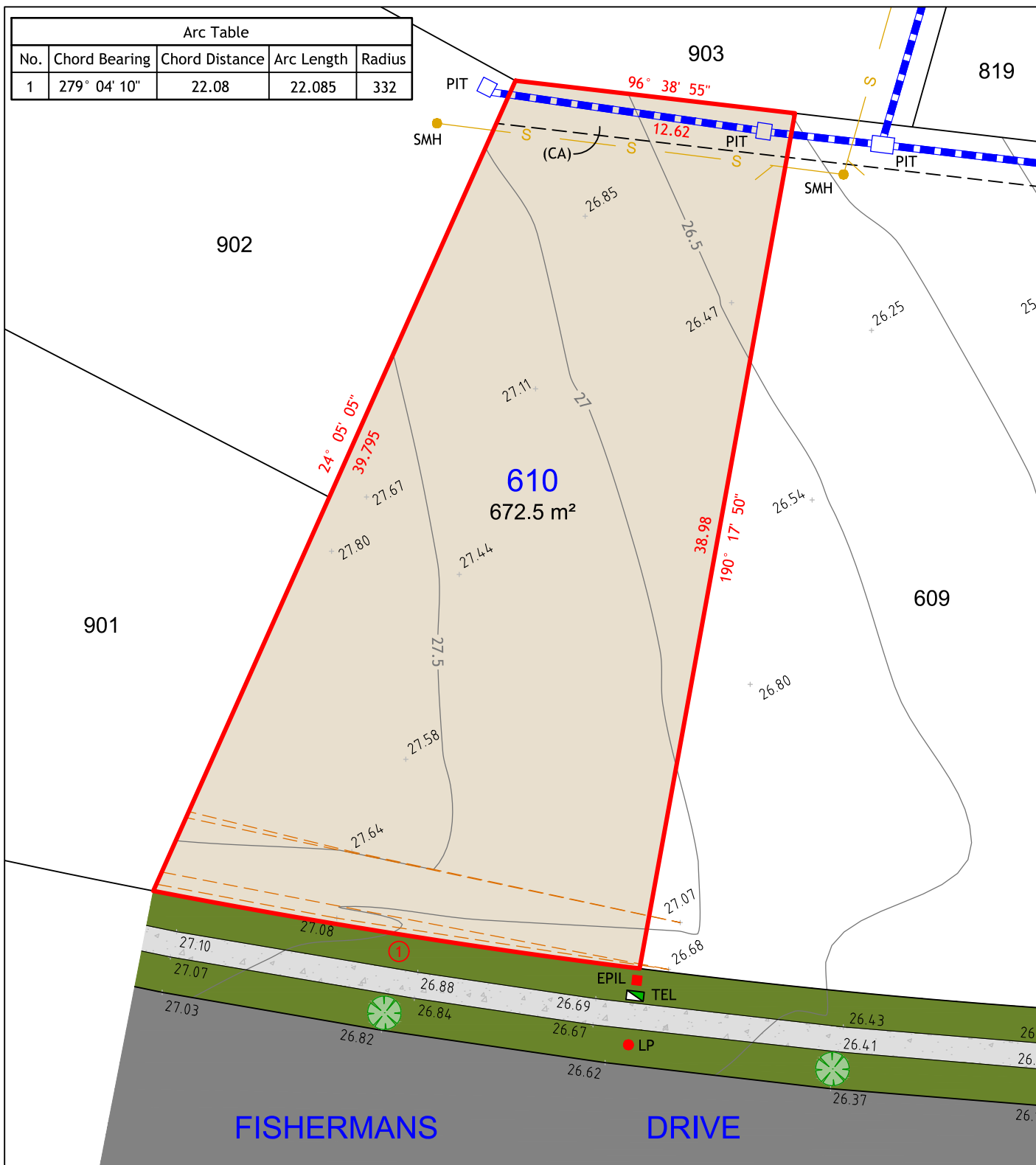

NOTES:

1. THIS PLAN IS SUITABLE FOR DETAILED PLANNING AND DESIGN AT THE SCALE/S STATED. THE PLAN MAY NOT BE SUITABLE FOR ANY OTHER PURPOSE OR FOR USE AT ANY OTHER SCALE/S.
2. SERVICES LOCATED ONLY WHERE VISIBLE.
3. THE BOUNDARIES AND UNDERGROUND SERVICES SHOWN ARE APPROXIMATE ONLY. FURTHER SURVEY WILL BE REQUIRED IF CONSTRUCTION IS TO TAKE PLACE ON OR ADJACENT TO THE BOUNDARIES.

LEGEND

	BOUNDARY LINE
	ADJACENT BOUNDARY
	EASEMENT
	STORMWATER PIPE
	SEWER
	TOP & TOE OF BANKS
	RETAINING WALL

	TEL	Telstra / NBN PIT
	EPIL	ELECTRICAL PILLAR
	SMH	SEWER MANHOLE
	LP	LIGHT POLE
	PIT	DRAINAGE PIT

(CA) EASEMENT TO DRAIN WATER 2 WIDE



UNIT 7A
26 BALOOK DRIVE,
BERESFIELD NSW 2322
Phone: 02 4964 4886



Cad Ref: 17160-DET SALE
Datum: AHD
Date: 14/11/17
Scale: 1:250 A4

Project No 17160	
Drawing No 1	Revision 1

LOT 611



NOTES:

- THIS PLAN IS SUITABLE FOR DETAILED PLANNING AND DESIGN AT THE SCALE/S STATED. THE PLAN MAY NOT BE SUITABLE FOR ANY OTHER PURPOSE OR FOR USE AT ANY OTHER SCALE/S.
- SERVICES LOCATED ONLY WHERE VISIBLE.
- THE BOUNDARIES AND UNDERGROUND SERVICES SHOWN ARE APPROXIMATE ONLY. FURTHER SURVEY WILL BE REQUIRED IF CONSTRUCTION IS TO TAKE PLACE ON OR ADJACENT TO THE BOUNDARIES.

LEGEND

- BOUNDARY LINE
- ADJACENT BOUNDARY
- EASEMENT
- STORMWATER PIPE
- SEWER
- TOP & TOE OF BANKS
- RETAINING WALL

- TEL
- EPIL
- SMH
- PIT
- TELSTRA / NBN PIT
- ELECTRICAL PILLAR
- SEWER MANHOLE
- DRAINAGE PIT

(CA) EASEMENT TO DRAIN WATER 2 WIDE



UNIT 7A
26 BALOOK DRIVE,
BERESFIELD NSW 2322
Phone: 02 4964 4886



Cad Ref: 17160-DET SALE
Datum: AHD
Date: 14/11/17
Scale: 1:250 A4

Project No
17160
Drawing No
1
Revision
1

LOT 612

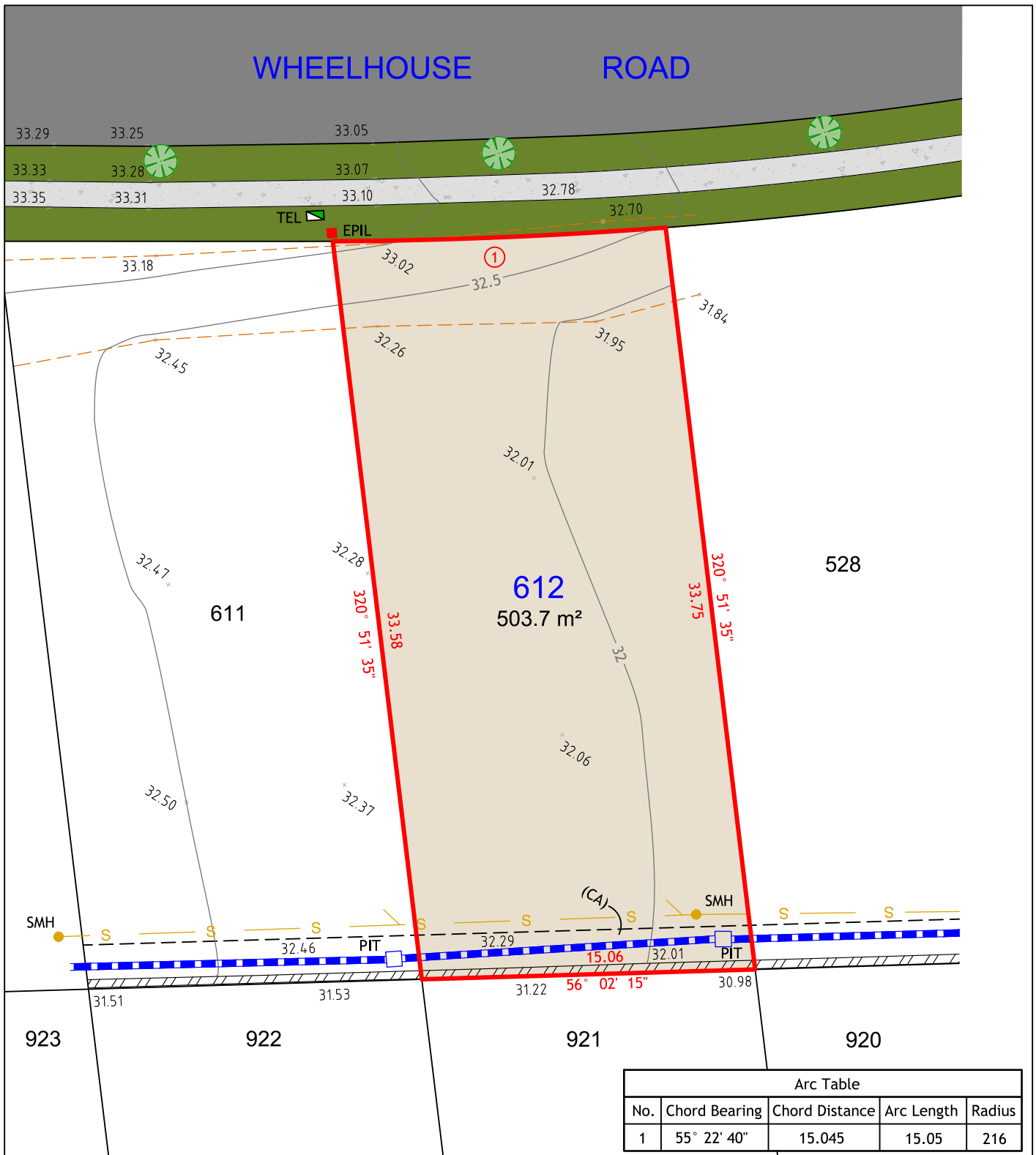

NOTES:

1. THIS PLAN IS SUITABLE FOR DETAILED PLANNING AND DESIGN AT THE SCALE/S STATED. THE PLAN MAY NOT BE SUITABLE FOR ANY OTHER PURPOSE OR FOR USE AT ANY OTHER SCALE/S.
2. SERVICES LOCATED ONLY WHERE VISIBLE.
3. THE BOUNDARIES AND UNDERGROUND SERVICES SHOWN ARE APPROXIMATE ONLY. FURTHER SURVEY WILL BE REQUIRED IF CONSTRUCTION IS TO TAKE PLACE ON OR ADJACENT TO THE BOUNDARIES.

LEGEND

	BOUNDARY LINE		TEL	TELSTRA / NBN PIT
	ADJACENT BOUNDARY		EPIL	ELECTRICAL PILLAR
	EASEMENT		SMH	SEWER MANHOLE
	STORMWATER PIPE		LP	LIGHT POLE
	SEWER		PIT	DRAINAGE PIT
	TOP & TOE OF BANKS			
	RETAINING WALL			

(CA) EASEMENT TO DRAIN WATER 2 WIDE



UNIT 7A
26 BALOOK DRIVE,
BERESFIELD NSW 2322
Phone: 02 4964 4886



Cad Ref: 17160-DET SALE
Datum: AHD
Date: 14/11/17
Scale: 1:250 A4

Project No
17160
Drawing No
1
Revision
1

LOT 613



Arc Table				
No.	Chord Bearing	Chord Distance	Arc Length	Radius
1	56° 03' 45"	11.835	11.835	200

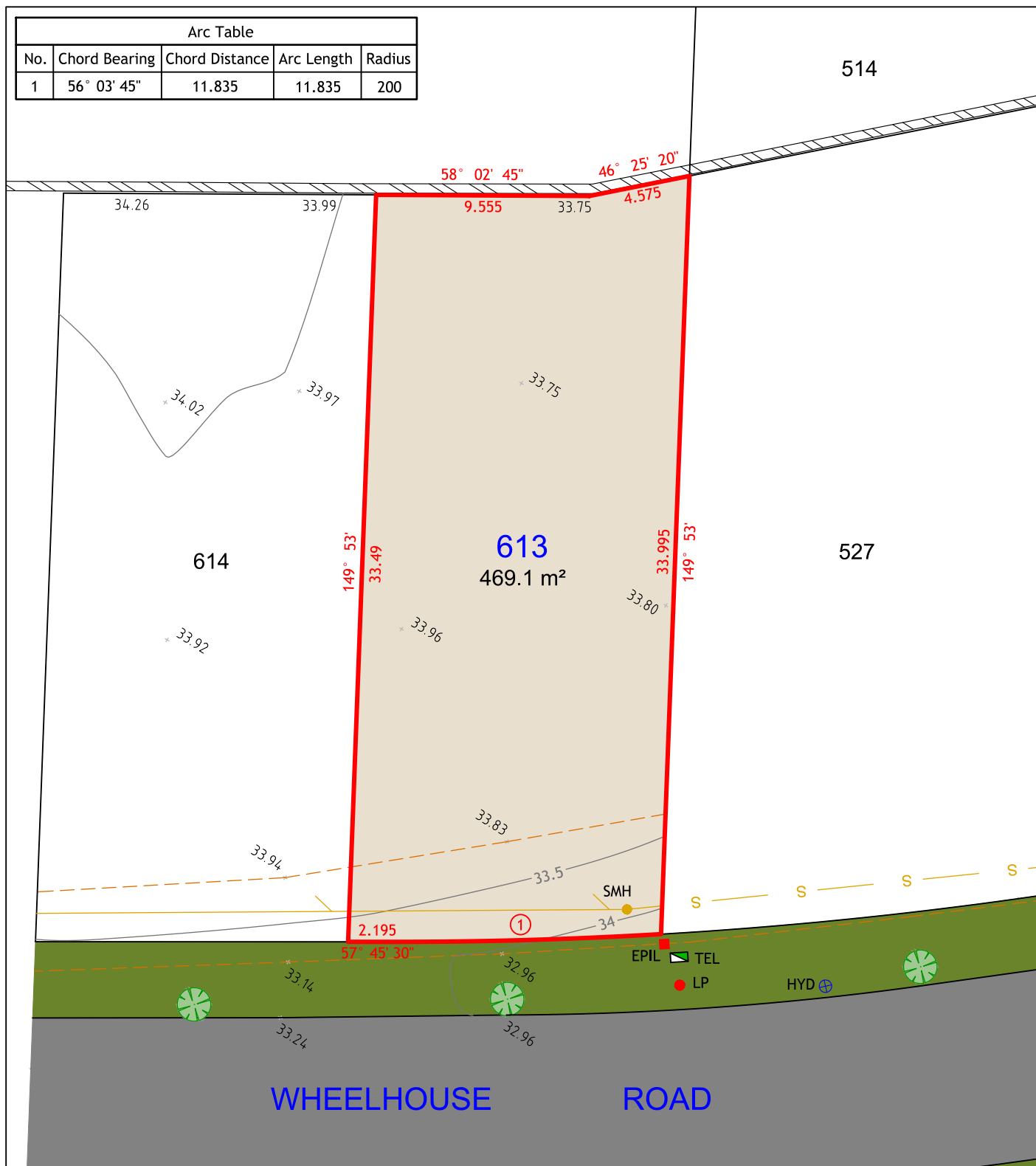

NOTES:

1. THIS PLAN IS SUITABLE FOR DETAILED PLANNING AND DESIGN AT THE SCALE/S STATED. THE PLAN MAY NOT BE SUITABLE FOR ANY OTHER PURPOSE OR FOR USE AT ANY OTHER SCALE/S.
2. SERVICES LOCATED ONLY WHERE VISIBLE.
3. THE BOUNDARIES AND UNDERGROUND SERVICES SHOWN ARE APPROXIMATE ONLY. FURTHER SURVEY WILL BE REQUIRED IF CONSTRUCTION IS TO TAKE PLACE ON OR ADJACENT TO THE BOUNDARIES.

LEGEND

	BOUNDARY LINE
	ADJACENT BOUNDARY
	EASEMENT
	STORMWATER PIPE
	SEWER
	TOP & TOE OF BANKS
	RETAINING WALL

	TEL	TELSTRA / NBN PIT
	EPIL	ELECTRICAL PILLAR
	SMH	SEWER MANHOLE
	LP	LIGHT POLE
	HYD	HYDRANT



UNIT 7A
26 BALOOK DRIVE,
BERESFIELD NSW 2322
Phone: 02 4964 4886



Cad Ref: 17160-DET SALE
Datum: AHD
Date: 14/11/17
Scale: 1:250 A4

Project No
17160

Drawing No	Revision
1	1

LOT 614

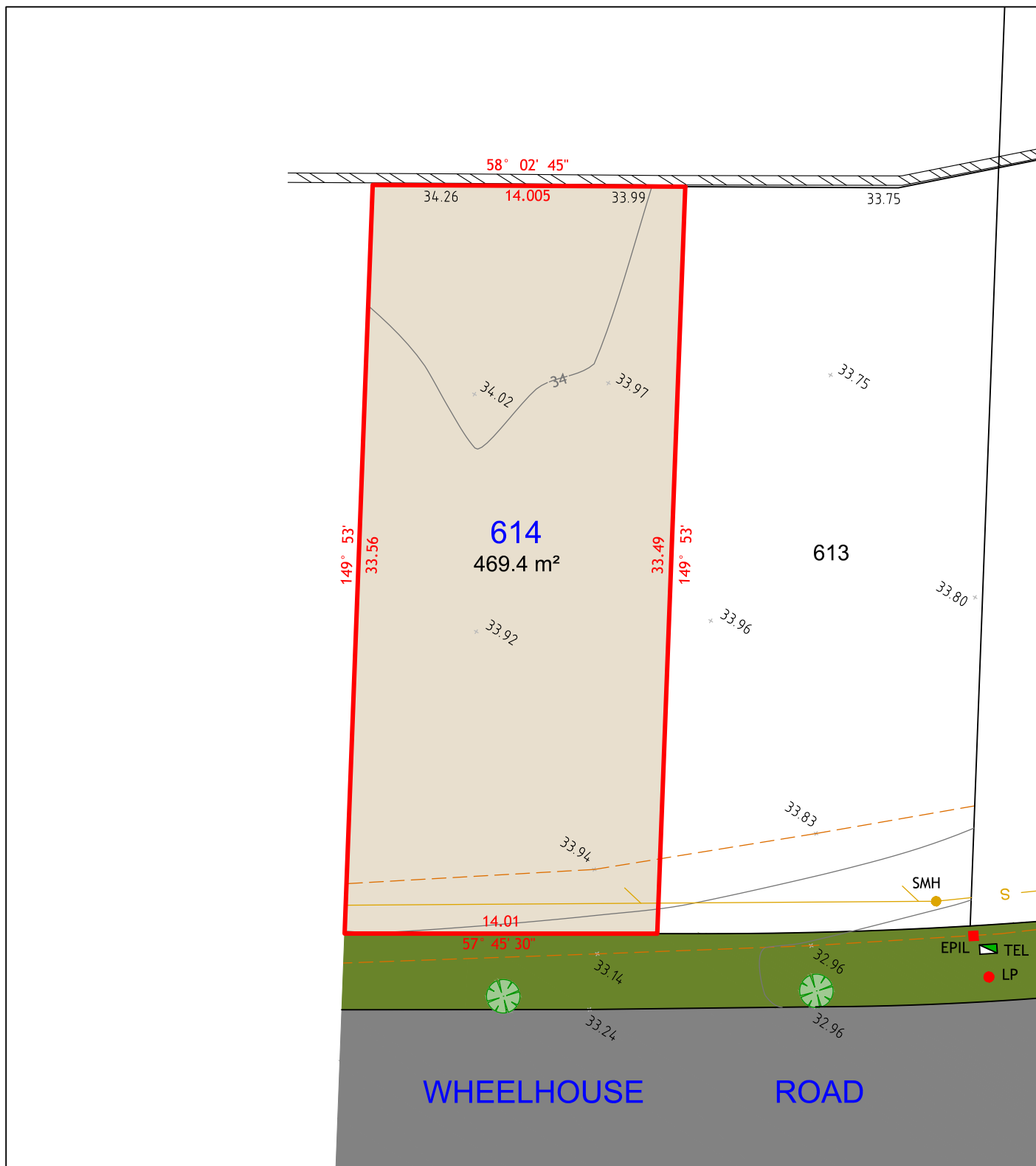

NOTES:

1. THIS PLAN IS SUITABLE FOR DETAILED PLANNING AND DESIGN AT THE SCALE/S STATED. THE PLAN MAY NOT BE SUITABLE FOR ANY OTHER PURPOSE OR FOR USE AT ANY OTHER SCALE/S.
2. SERVICES LOCATED ONLY WHERE VISIBLE.
3. THE BOUNDARIES AND UNDERGROUND SERVICES SHOWN ARE APPROXIMATE ONLY. FURTHER SURVEY WILL BE REQUIRED IF CONSTRUCTION IS TO TAKE PLACE ON OR ADJACENT TO THE BOUNDARIES.



UNIT 7A
26 BALOOK DRIVE,
BERESFIELD NSW 2322
Phone: 02 4964 4886



Cad Ref: 17160-DET SALE
Datum: AHD
Date: 14/11/17
Scale: 1:250 A4

Project No
17160
Drawing No
1
Revision
1