

HOUSE AND LAND PACKAGE



LOT 1306

FISHERMANS DRIVE,
BILLY'S LOOKOUT,
TERALBA

Carolina 1 239 | **Cosmo**



4 beds



2.5 baths



2 parks



25.8 squares



12.2m wide

LOT SIZE: 457m²

\$689,000
including land \$295,000

This house and land package includes:

- Designer Essentials inclusions
- BASIX requirements including water tank
- Standard site costs
- Termite resistant frames and trusses
- Sarking under roof tiles
- Large double garage with remote control door
- Flyscreens to all windows and sliding doors

Additional Bonuses:

- Ilve dishwasher
- Stunning Caesarstone® kitchen benchtops
- Ceramic tiling to living areas
- Quality carpet to non-tiled areas
- Supply and installation of light fittings
- Timber Deck, including roof & handrails
- Daikin Ducted Air-Conditioning

LOT 1306
FISHERMANS DRIVE,
BILLY'S LOOKOUT,
TERALBA

4 beds 2.5 baths 2 parks 25.8 squares 12.2m wide

TOTAL FLOOR AREA
25.8 squares or 239.76m²

LOT SIZE
457m²

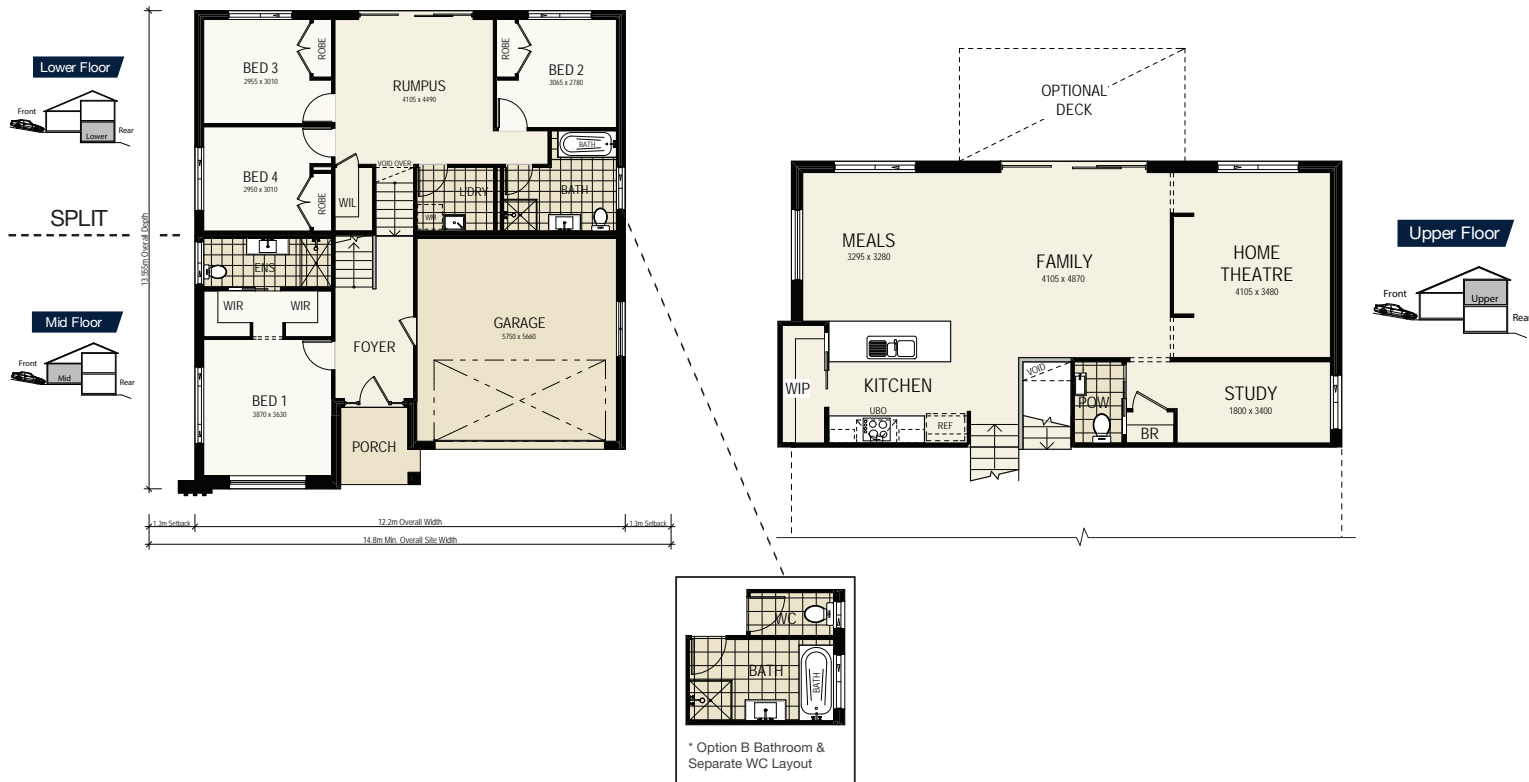

For more information, please contact:

Thomas Wenham
0422 386 073

thomas@montgomeryhomes.com.au

CONDITIONS APPLY Please note that this is not a final tender and Montgomery Homes reserves the right to revise plans, pricing & all specifications without obligation or notice. Pricing is subject to Council & any other statutory or regulatory authority requirements (Eg. BASIX, Mines, Bushfire etc). Designs and plans are Copyright protected and remain the property of Montgomery Homes Pty Ltd at all times. Pictures shown are for illustrative purposes only. Price excludes any external works i.e. landscaping, driveway, retaining walls & excludes floor coverings to living areas & bedrooms etc, window furnishings & light fittings.

