



Image may depict upgrades that are not included in the pricing.

Floor area: 236.78m² / 25.46sq | Block Size: 525m²
 Address: Lot 1009 Cordage Way, Teralba



Formosa 25 a a e l u i

- * DREAM HOME DEAL
- * 26 WEEK BUILD TIME GUARANTEE
- * 12 MONTH FIXED PRICE CONTRACT
- * Classic facade
- * Covered Alfresco
- * 22.5° roof pitch
- * Fully Ducted Air Conditioning (incl in promotion)
- * 'Inspire by You' upgrades (incl. in promotion)
- * Perry Homes 'Standard Inclusions'
- * All internal floor coverings
- * Flyscreens to all windows and sliding doors
- * Wall mounted clothesline
- * TV antenna
- * Letterbox
- * Concrete allowance to driveway, porch & terrace
- * Allowance for late registration date
- * Site Works and BASIX allowance including Council lodgement (subject to Contour Survey)

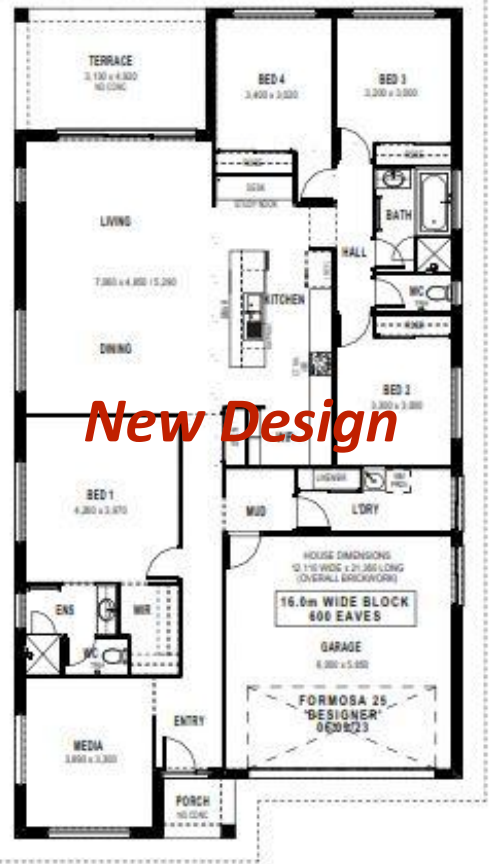

New Design

Vicki Schroeder
 02 4077 3833

vicki.schroeder@perryhomes.com.au
www.hunterregionhouseandland.com.au

Noel Simmonds
 0418 169 800

noel.simmonds@perryhomes.com.au
www.hunterregionhouseandland.com.au

